

Suttle and Company Real Estate

Prop #23
Lot 21 & 22 Frio Canyon Estates 2 Ac
Concan, Tx 78838



"Your Real Estate Professionals"



Attributes

- Frio River Park Access
- RV Storage & Hook-up at Park
- Views! Views! Views!
- Minutes from Garner & Concan Entertainment



Suttle and Company Real Estate

1260 Hwy 83 South
P.O. Box 606
Leakey, Tx. 78873

Phone: 830/232-5242
Fax: 830/232-4283

Email: suttle Realty@hctc.net
www.SuttleandCompany.com

This beautiful and well-built 2 story log home is located in the gated Frio Canyon Estates Subdivision located very conveniently off of CR 350 in Concan. The log home offers 1,524 sq. ft. of indoor living area and an additional 940 sq. ft. of outdoor living area consisting of a covered porch that encircles the home along with a balcony on the second floor. The home features 2 bedrooms and 1.5 baths. The cabin is situated on a two acre heavily wooded tract of land that offers spectacular view amenities from all areas of the cabin. A 1,200 sq. ft. metal barn/shop is located near the cabin and a one car carport is attached to the metal building. Owners in this subdivision have access to a private river park on the nearby Frio River. List Price is \$324,900

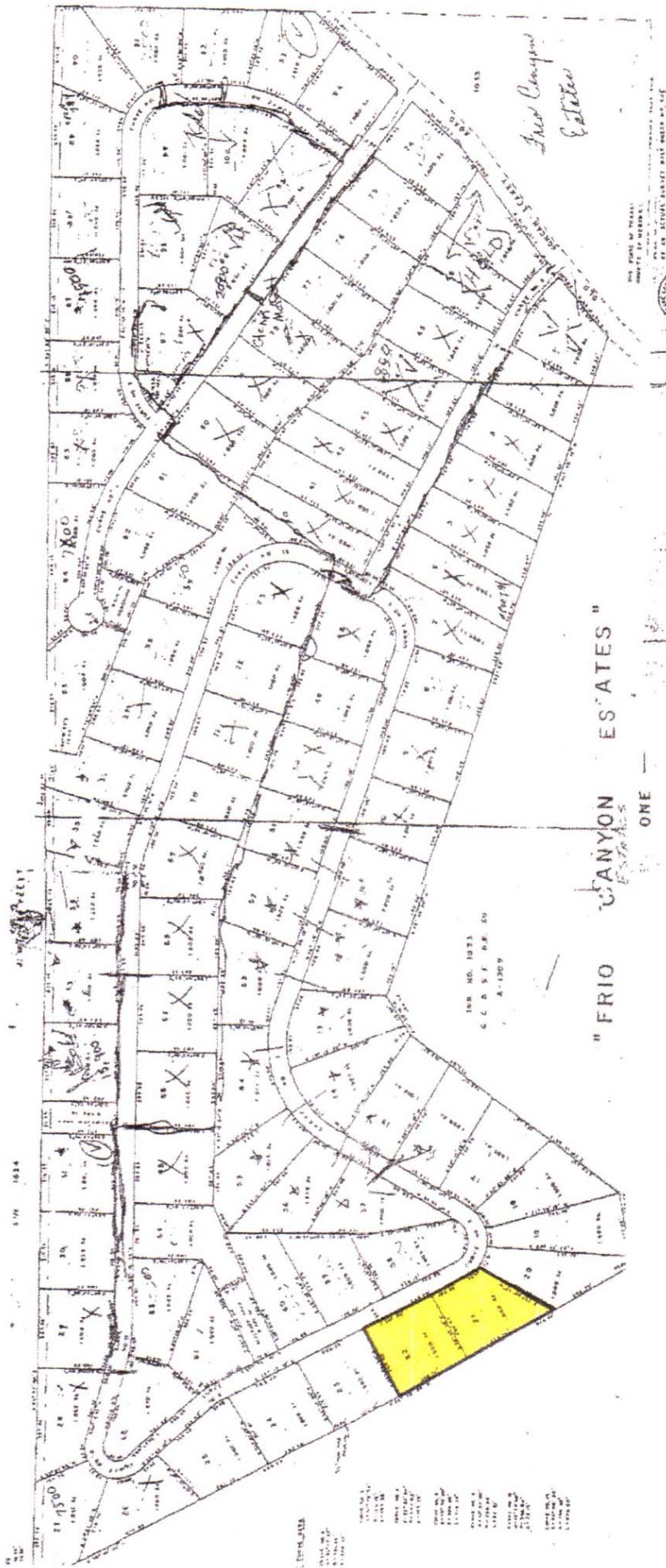

"FRIO CANYON ESTATES"
 ONE

*Fred Clayton
 Estate*

1928 HD. 1023
 G.C.R.S.F.D.R. CO.
 A-1207

- 1. LOT 1
- 2. LOT 2
- 3. LOT 3
- 4. LOT 4
- 5. LOT 5
- 6. LOT 6
- 7. LOT 7
- 8. LOT 8
- 9. LOT 9
- 10. LOT 10
- 11. LOT 11
- 12. LOT 12
- 13. LOT 13
- 14. LOT 14
- 15. LOT 15
- 16. LOT 16
- 17. LOT 17
- 18. LOT 18
- 19. LOT 19
- 20. LOT 20
- 21. LOT 21
- 22. LOT 22
- 23. LOT 23
- 24. LOT 24
- 25. LOT 25
- 26. LOT 26
- 27. LOT 27
- 28. LOT 28
- 29. LOT 29
- 30. LOT 30
- 31. LOT 31
- 32. LOT 32
- 33. LOT 33
- 34. LOT 34
- 35. LOT 35
- 36. LOT 36
- 37. LOT 37
- 38. LOT 38
- 39. LOT 39
- 40. LOT 40
- 41. LOT 41
- 42. LOT 42
- 43. LOT 43
- 44. LOT 44
- 45. LOT 45
- 46. LOT 46
- 47. LOT 47
- 48. LOT 48
- 49. LOT 49
- 50. LOT 50
- 51. LOT 51
- 52. LOT 52
- 53. LOT 53
- 54. LOT 54
- 55. LOT 55
- 56. LOT 56
- 57. LOT 57
- 58. LOT 58
- 59. LOT 59
- 60. LOT 60
- 61. LOT 61
- 62. LOT 62
- 63. LOT 63
- 64. LOT 64
- 65. LOT 65
- 66. LOT 66
- 67. LOT 67
- 68. LOT 68
- 69. LOT 69
- 70. LOT 70
- 71. LOT 71
- 72. LOT 72
- 73. LOT 73
- 74. LOT 74
- 75. LOT 75
- 76. LOT 76
- 77. LOT 77
- 78. LOT 78
- 79. LOT 79
- 80. LOT 80
- 81. LOT 81
- 82. LOT 82
- 83. LOT 83
- 84. LOT 84
- 85. LOT 85
- 86. LOT 86
- 87. LOT 87
- 88. LOT 88
- 89. LOT 89
- 90. LOT 90
- 91. LOT 91
- 92. LOT 92
- 93. LOT 93
- 94. LOT 94
- 95. LOT 95
- 96. LOT 96
- 97. LOT 97
- 98. LOT 98
- 99. LOT 99
- 100. LOT 100

THIS MAP IS MADE
 SUBJECT TO RECORD
 BY AN INSTRUMENT FILED
 UNDER THE PUBLIC RECORDS
 OFFICE OF THE COUNTY CLERK

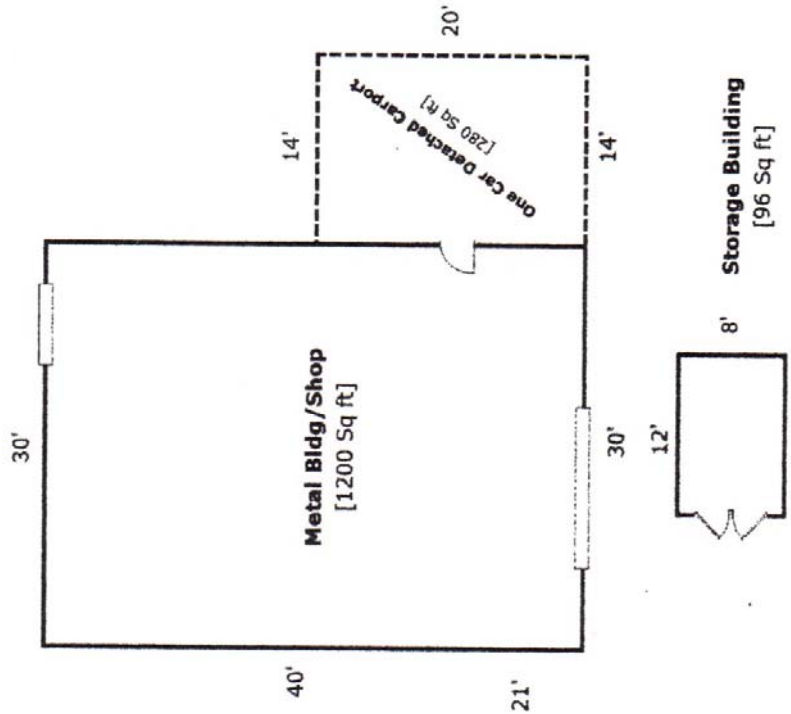
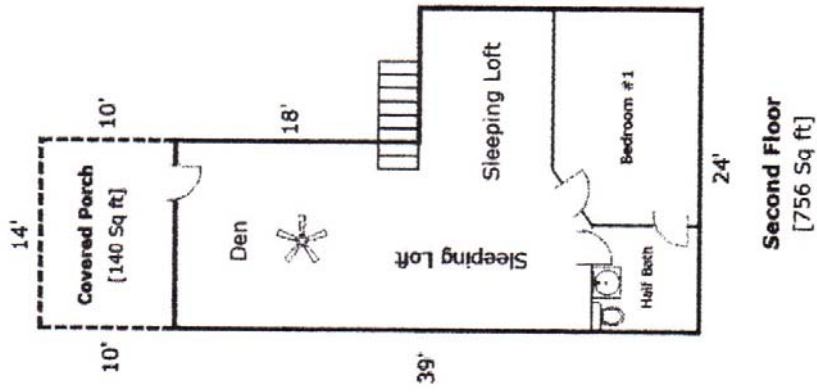
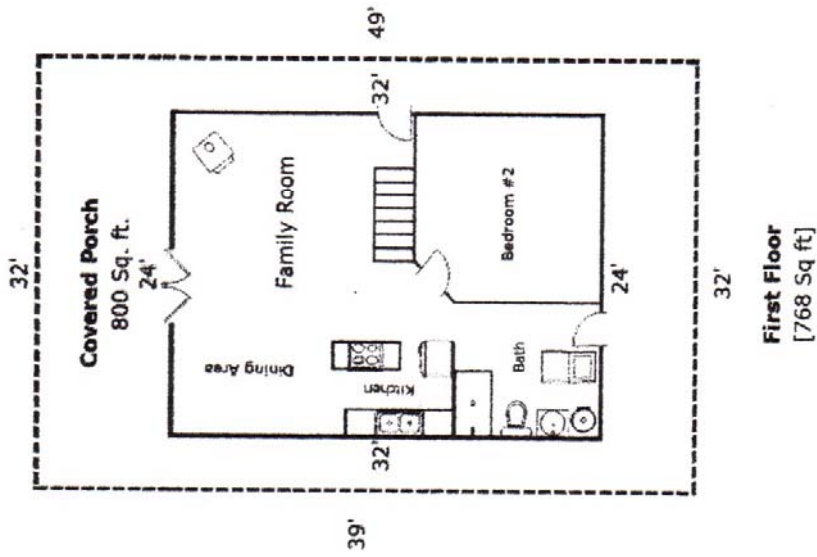

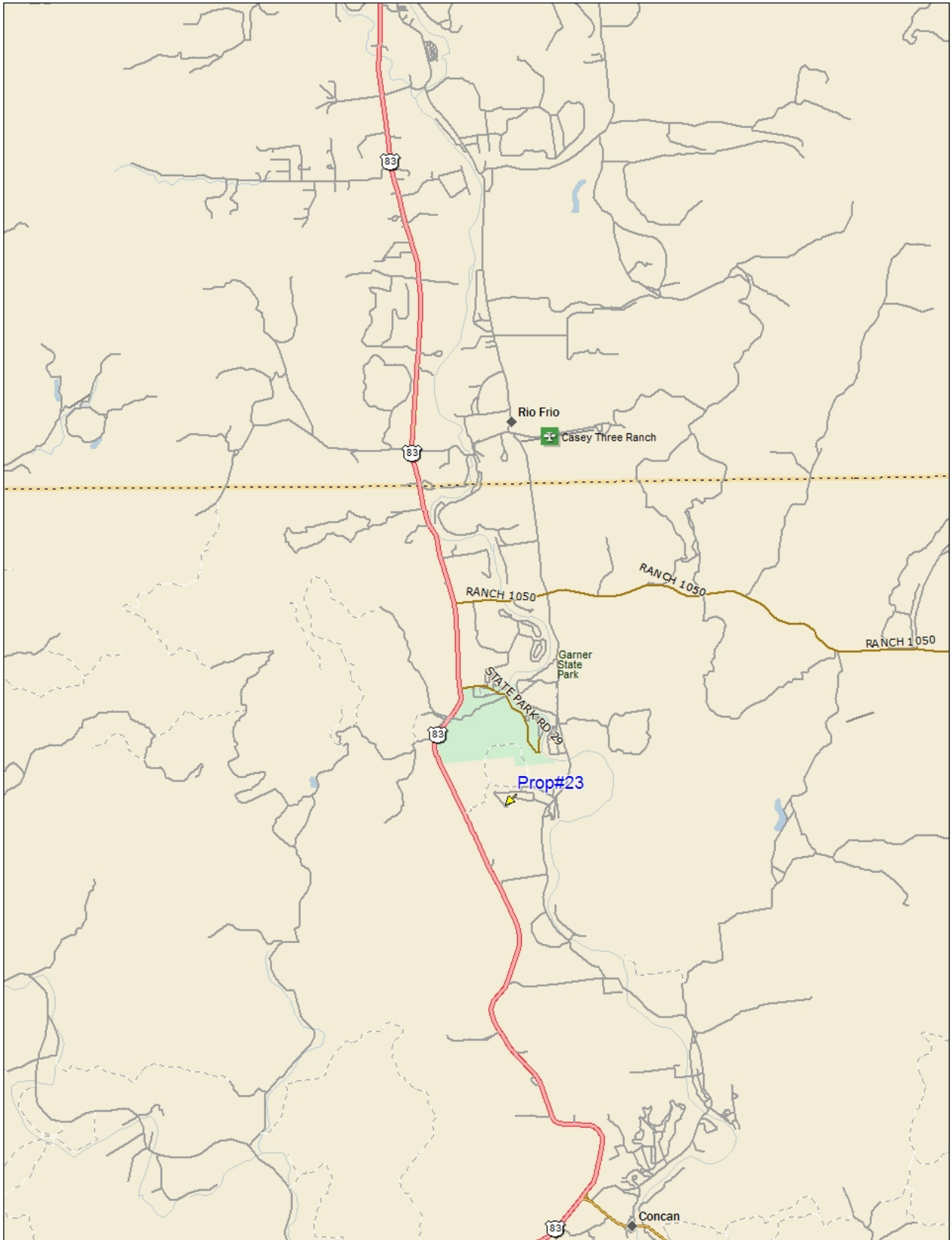

Data use subject to license.

© DeLorme. DeLorme Street Atlas USA® 2010.

www.delorme.com

